

Northern California Project Portfolio

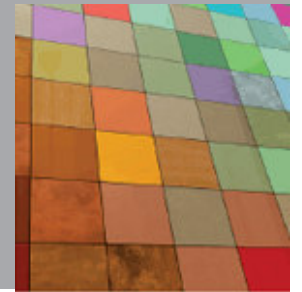

MF Murray Co.
200 Valley Dr., Suite 48
Brisbane, CA 94005
Phone: 415/468-8448
Email: michael@mfmurrayco.com



TRESPA®

Northern California Project Portfolio

CONTENTS:

- 5th Ave. Alternative School
- Arterra
- Davis Flight Center
- Edenvale Community Center
- GEDC Family Housing
- Hayes Valley Playground
- Marin College Fine Arts Bldg.
- Mt. Zion Medical Office Bldg.
- San Francisco Intl. Airport - Interior
- Kroc Foundation Community Center
- Terra Nova High School

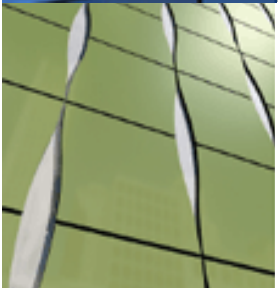
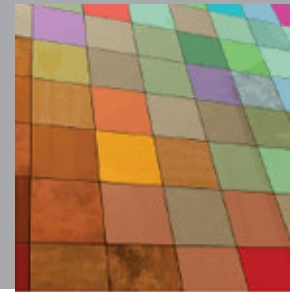

5th Ave. Alternative School

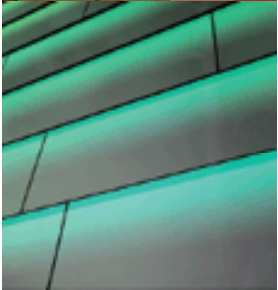
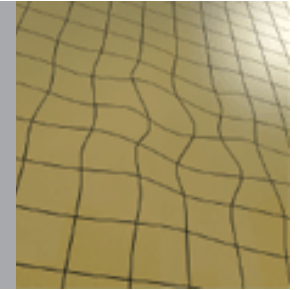

Location: Redwood City, CA

CRM#: 44346

Color: NA09 - Oxidation

Texture: Satin

Fixing System:- Exposed

Square Feet: 15,000SF

Architect Firm: Cody Anderson Wasney

Architects

Installer: Performance Contracting

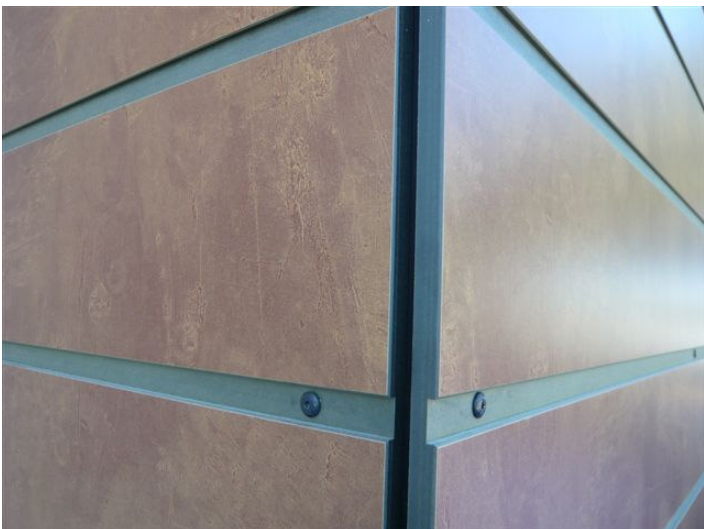

TRESPA®

Arterra San Francisco, CA



CRM #: 15292

Color: multiple

Texture: Satin

Fixing System: Exposed

Square Feet: approx. 75,000

Architect Firm: Kwan Hemmi

Installer: Van Mulder Sheet Metal

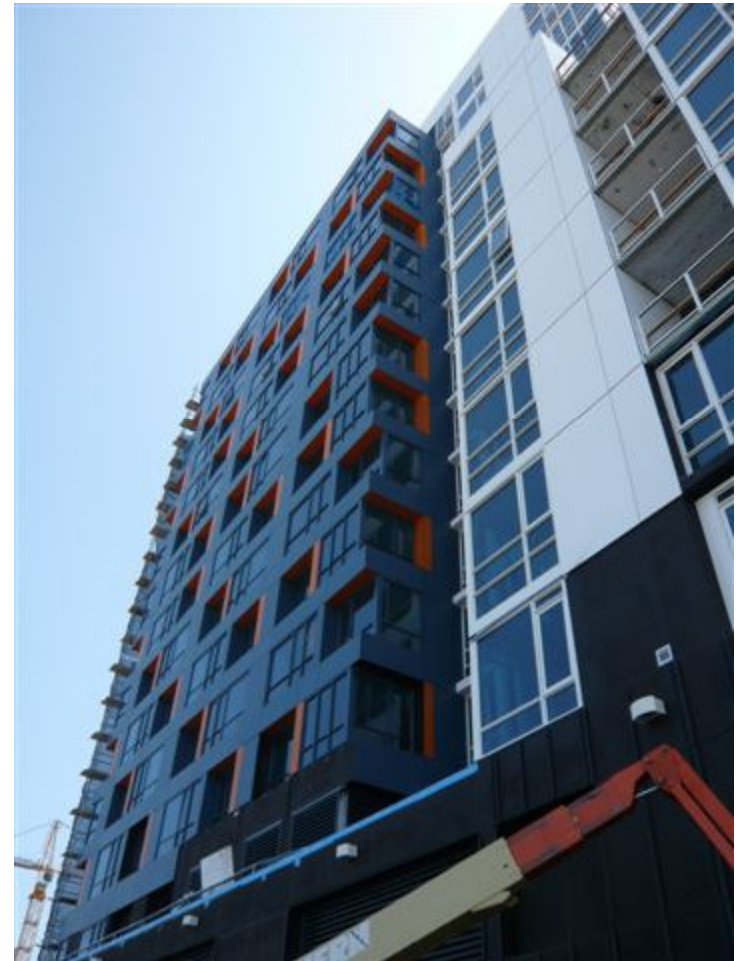

TRESPA®

Davis Flight Center

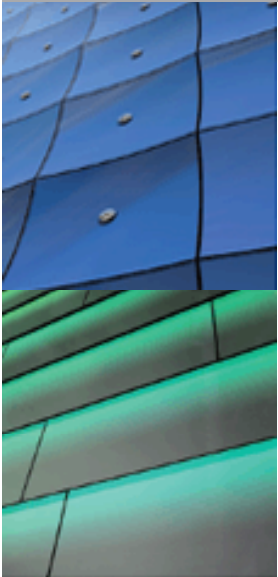
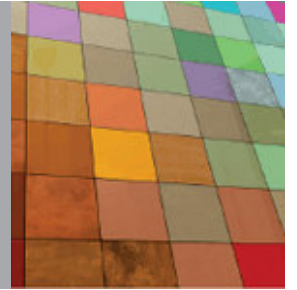

Location: Woodland, CA

CRM#: 20930

Color: Aluminum Grey Metallic

Texture: Satin

Fixing System: Exposed

Square Feet: 8,000SF

Architect Firm: Carnargo & Assoc.

Installer: BT Mancini



TRESPA®

Edenvale Community Center

Location: San Jose, CA

CRM#: 29430

Color: NW14 & NW12

Texture: Satin

Fixing System: Exposed

Square Feet: 8,500SF

Architect Firm: Carrier Johnson

Installer: Air Systems

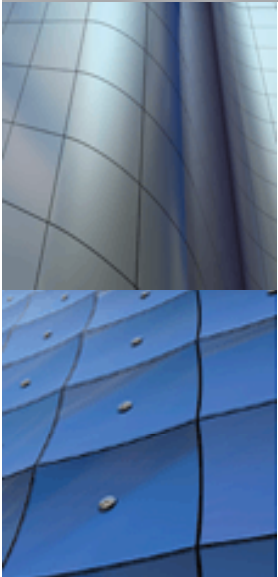

TRESPA®

GEDC Family Housing

Location: San Francisco, CA

CRM#: 25056

Color: NW04

Texture: Satin

Fixing System: Exposed

Square Feet: 5,300SF

Architect Firm: Michael Willis Architect

Installer: BT Mancini

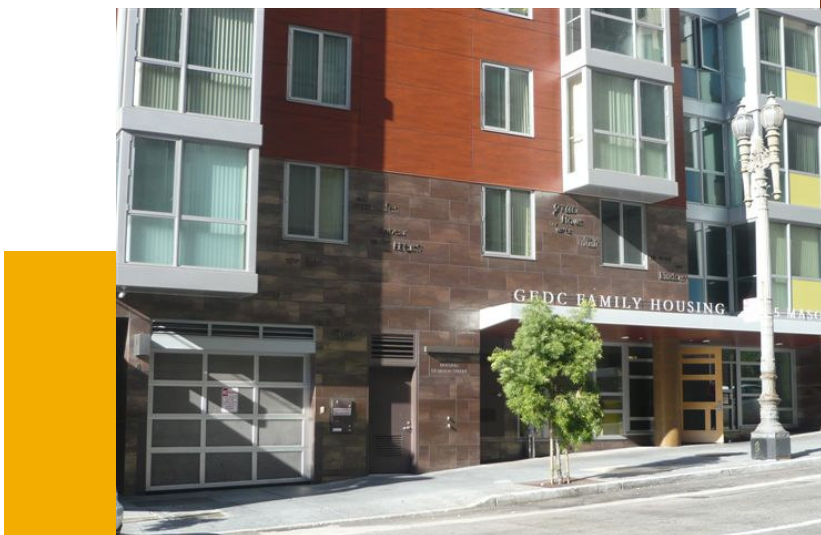
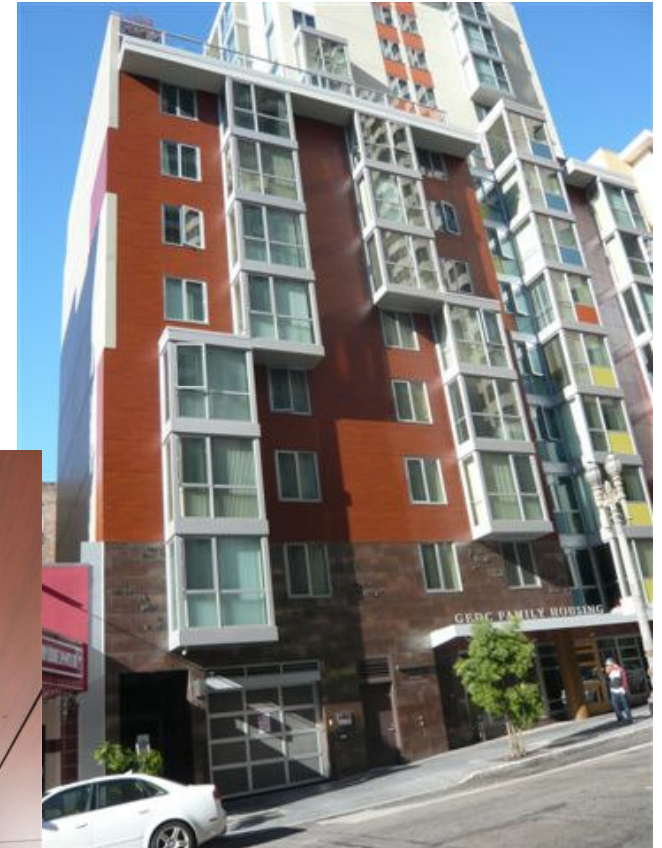

TRESPA®

Hayes Valley Playground

Location: San Francisco, CA

CRM#: 34206

Color: Multiple

Texture: Satin

Fixing System: Exposed

Square Feet: 2,700SF

Architect Firm: WRNS Studio

Installer: BT Mancini



TRESPA®

Marin College Fine Arts Building

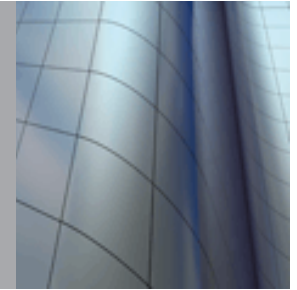

Location: Kentfield, CA

CRM#: 24650

Color: Champagne, A05.1.2

Texture: Satin

Fixing System: Exposed

Square Feet: 22,000

Architect Firm: Marcy Wong & Donn Logan Architects

Installer: Air Systems



TRESPA®

Mt. Zion Hospital Medical Office Bldg.

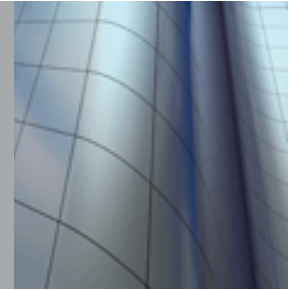

Location: San Francisco, CA
CRM#: 27637
Color: NW07 Montreux Sunglow
Texture: Satin
Fixing System: Exposed
Square Feet: 12,700
Architect Firm: AMD Architects
Installer: CS Erectors

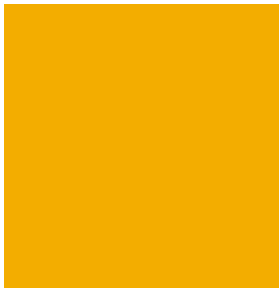
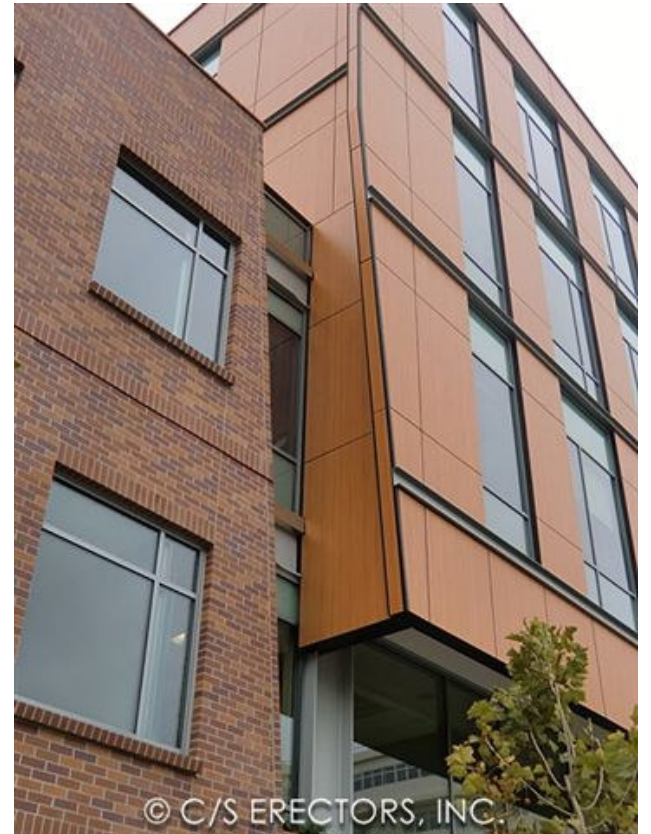

TRESPA®

San Francisco International Airport Interior

CRM #: 31170

Color: multiple Virtuon

Texture: Satin

Fixing System: WPS Shadow Line

Square Feet: approx. 18,000

Architect Firm: Gensler

Installer: San Francisco Millwork

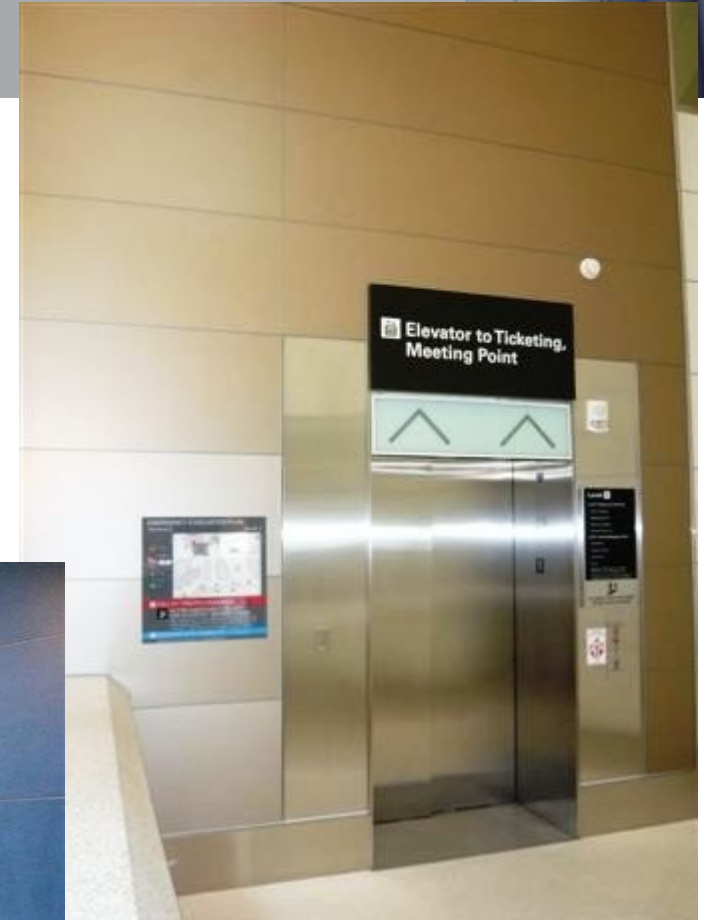

TRESPA®

Kroc Foundation Community Center

Location: Suisun City, CA

CRM#: 44303

Color: Copper Yellow and Copper Red

Texture: Satin

Fixing System: Exposed

Square Feet: 5,000SF

Architect Firm: Barker Rinker Seacat

Architects

Installer: BT Mancini

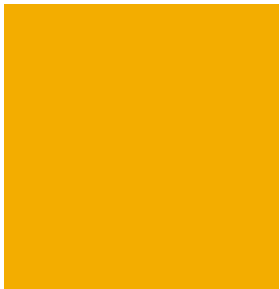
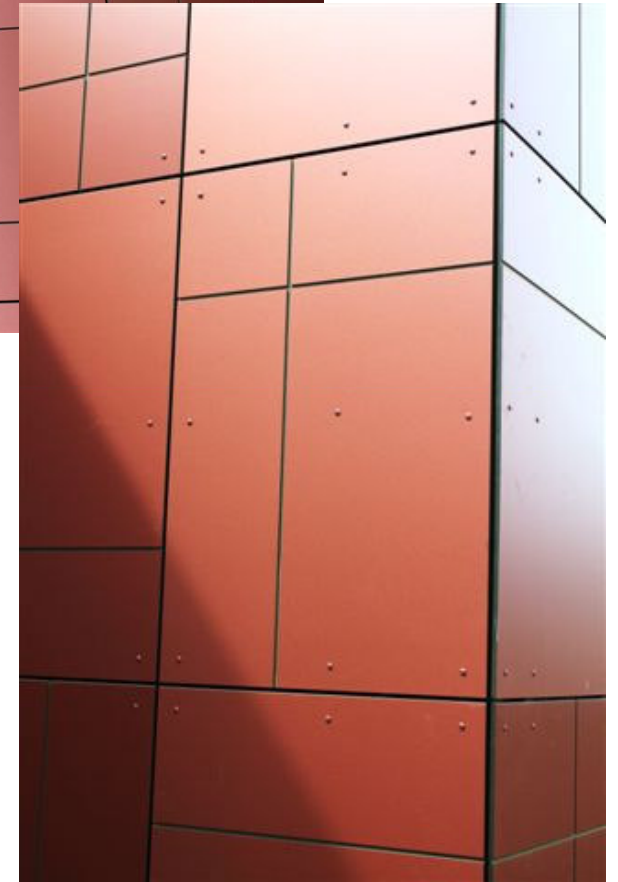
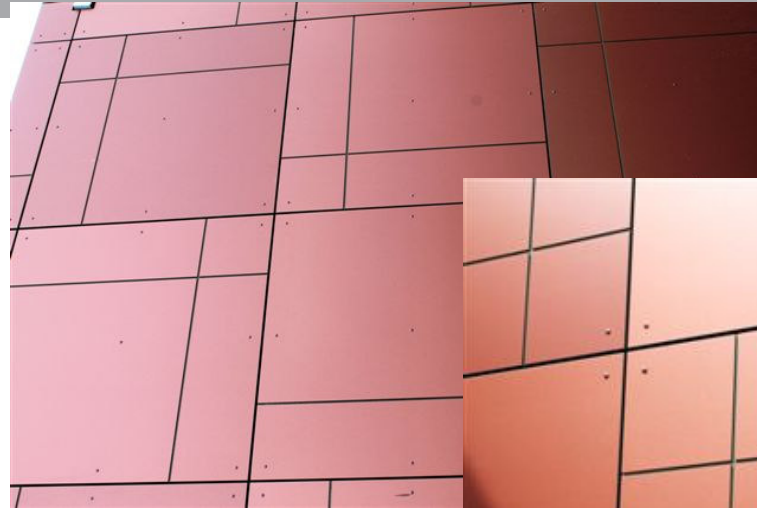

TRESPA®

Terra Nova High School

Location: Pacifica, CA

CRM#: 30165

Color: Multiple – Pure White, Winter Grey,
Mystic Silver

Texture: Satin

Fixing System: Concealed

Square Feet: 9,000SF

Architect Firm: Aedis Architecture

Installer: BT Mancini



TRESPA®

Oakland USD Downtown Education Center Oakland, CA

CRM #: 37901

Color: multiple

Texture: Satin

Fixing System: Exposed

Square Feet: 23,000

Architect Firm: MVE & Partners

Installer: Air Systems



TRESPA®

Solano Community College

Location: Vacaville, CA

CRM#: 23388

Color: NW04 Pacific Board

Texture: Satin

Fixing System: Exposed

Square Feet: 9,000 SF

Architect Firm: KMD Architects

Installer: BT Mancini



TRESPA®